



Care Connect

# Europe's leading **digital healthcare service**

## TRACTION

1.7 MILLION+

Patient consultations to date

## FOOTPRINT

5+

European markets

## OPERATIONS

+1000

Clinicians in-house

## COVERAGE

27 MILLION

Patients covered by partnerships with private and public payers\*

## TRUSTED PARTNER TO



McKESSON

## INVESTORS

Accel



CREANDUM



# What is Care Connect by KRY?

Care Connect by KRY is a free platform launched in direct response to combat Covid19. As Europe's largest digital healthcare company we felt it our responsibility to use our experience and capacity to help fight this crisis. Care Connect lets any healthcare professional see their patients via video, for free.



# Benefits of Care Connect by KRY?

Care Connect lets any healthcare professional see their patients via video, for free, and has a number of key benefits:

- **Free and easy to use:** patients are sent a link by their healthcare professional (HCP) via text message. Patients do not have to set up an account, unlike other online video platforms
- **Safe and secure:** the web-based browser enables fully encrypted video consultations. Personal details are never shared.
- **Stopping the spread of infection:** remote consultations keep patients and HCPs safe from catching and spreading infection whilst also providing care for patients who need ongoing treatment (e.g. those with chronic conditions such as diabetes)
- **Helping utilise the medical workforce more effectively:** by making it easy for HCPs to work flexibly and remotely, we can ensure all healthcare workers can add capacity
- **Available in 30+ countries:** available across Europe & USA - in Italian, English, French, German, Spanish, Swedish, Norwegian, Danish, Dutch and Polish - with further roll out planned

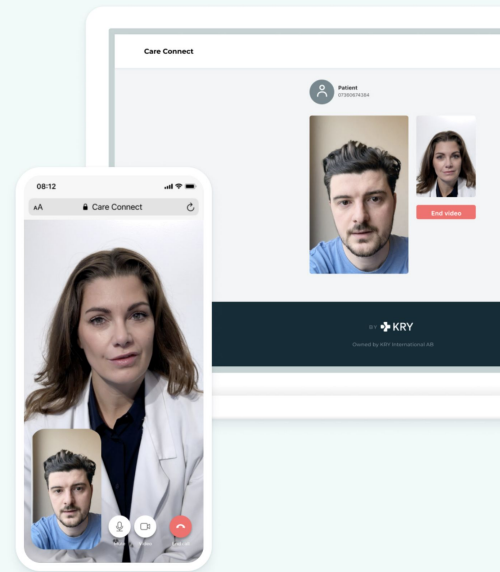

# How does Care Connect work?

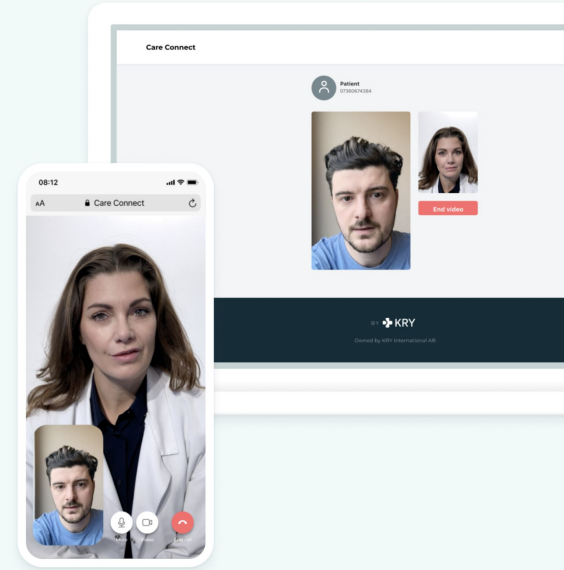

# Healthcare professionals set up an account in 2 mins, and see patients via their browser

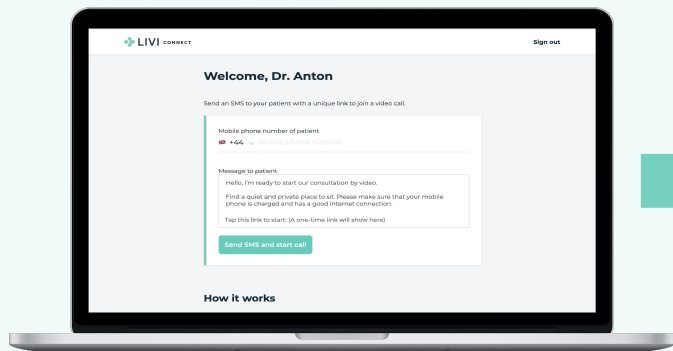

**Sign in with 2FA & send SMS**

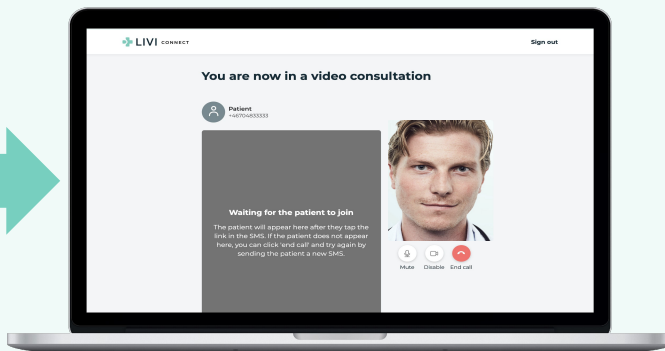

**Have a video call**

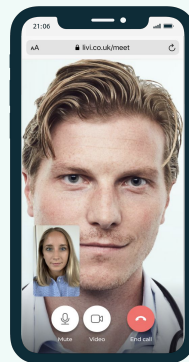

**Also works on mobile**

# Patients receive an sms, press the link and a video call opens in their browser - no account is needed

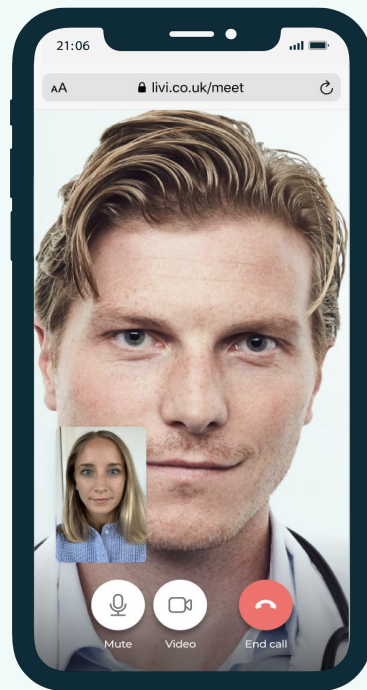
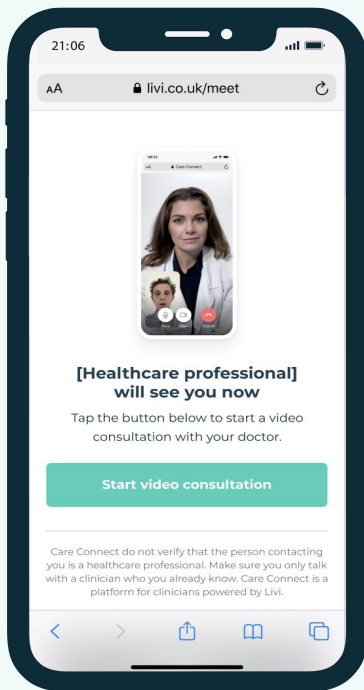
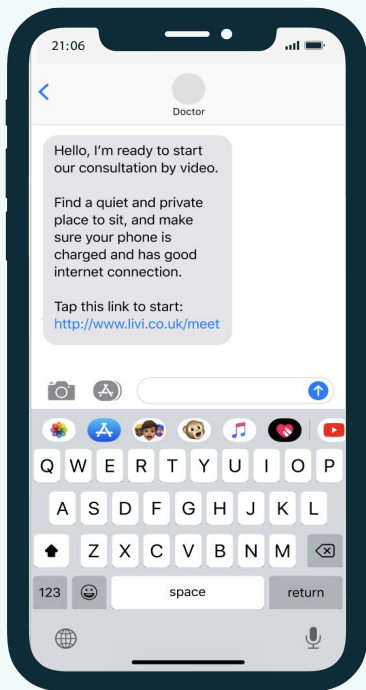

# Thousands of healthcare professionals and patients are already benefiting from Care Connect

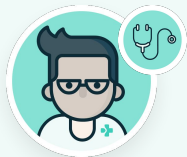

Doctors



Psychiatrists



Pharmacists...

...and many more

Care connect real-life example use-cases:

- Dr. Syvertsen, an 81-year-old doctor who, after retiring for 25 years, is now working part-time as a video doctor using LIVI platform in Norway.
- Dr. Sohail, a Gloucester-based doctor using LIVI in the UK to balance looking after her young family.
- Dr. Lynch, a UK-based recently retired GP who, having been a senior partner in a local practice, returned to work using LIVI as a way to keep active during isolation.

***“As a retired doctor, it allows me to do my bit safely from home, without a risk to myself or my patients”***



# Care Connect by KRY

Contact: [luke@livi.co.uk](mailto:luke@livi.co.uk)  
VP Intl. Expansion